

Patient report

Bio-Rad DATE: 10/02/2019
D-10 TIME: 08:02 PM
S/N: #DJ4I016123 Software version: 4.30-2
Sample ID: 10551948
Injection date 10/02/2019 07:27 PM
Injection #: 66 Method: HbA1c
Rack #: --- Rack position: 1

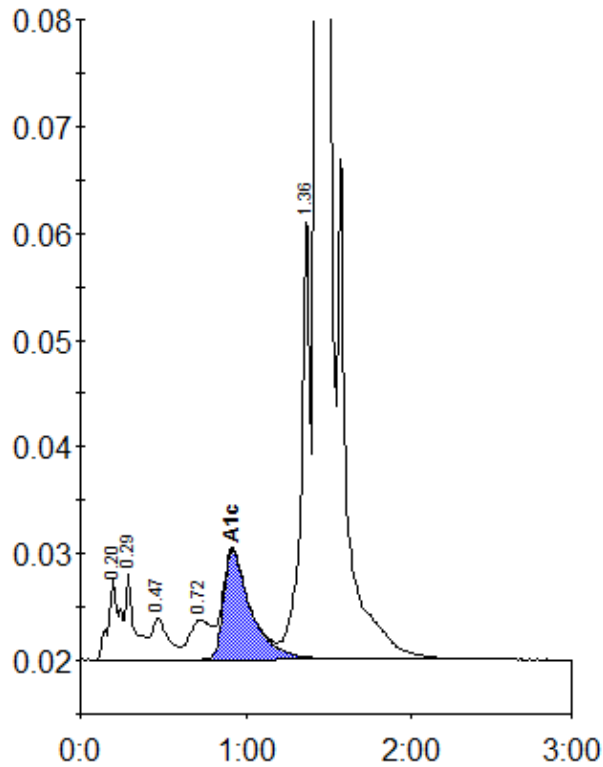

Peak table - ID: 10551948

Peak	R.time	Height	Area	Area %
A1a	0.20	7661	35384	1.3
A1b	0.29	8342	31988	1.1
F	0.47	3888	27825	1.0
LA1c/CHb-1	0.72	3704	33189	1.2
A1c	0.92	10215	117368	6.1
P3	1.36	41944	154070	5.5
A0	1.43	714649	2383166	85.6
Total Area:		2782991		

Concentration:	%
A1c	6.1